

Garden shed (x1)

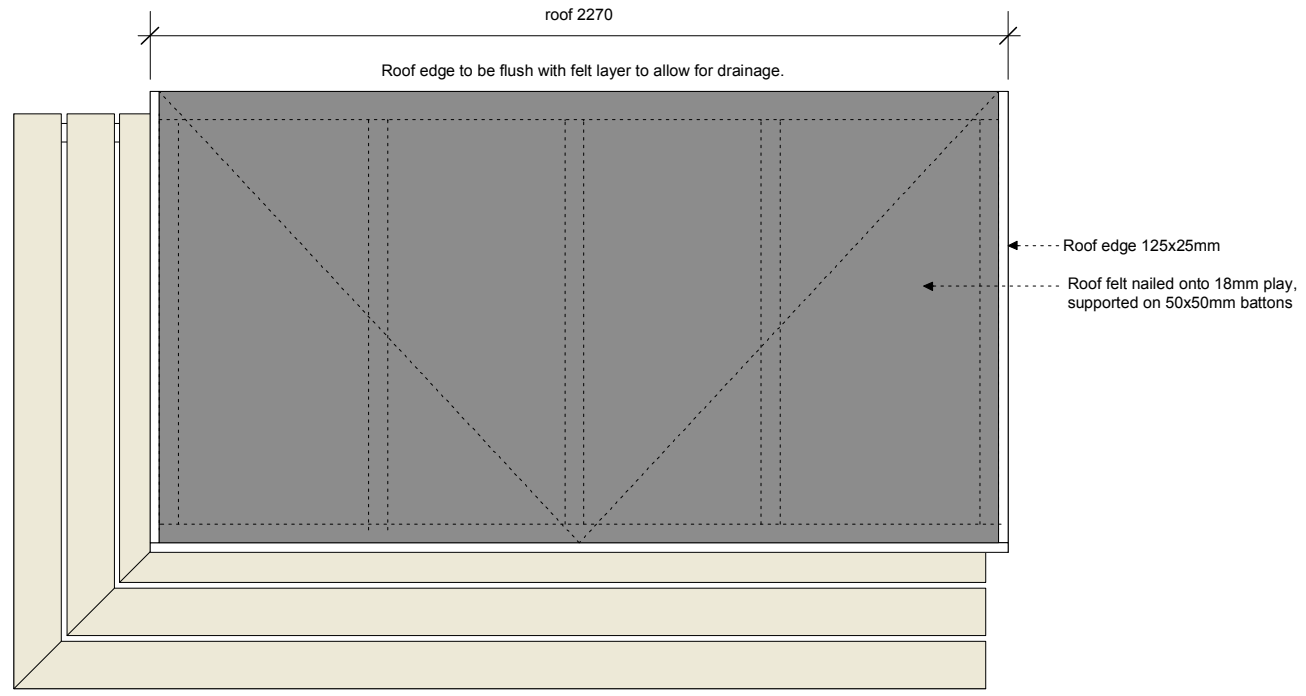

Roof plan

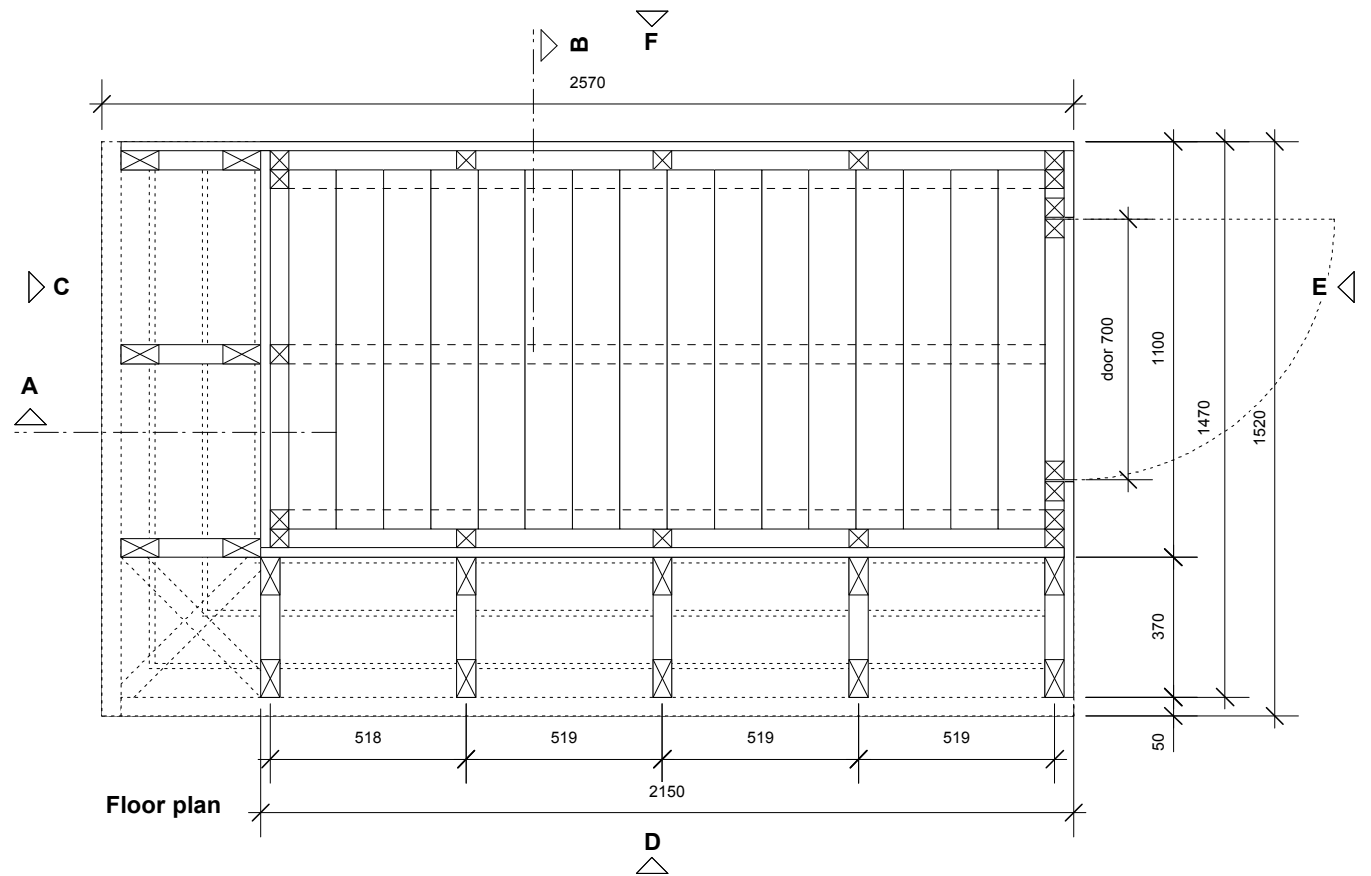

Floor plan

Base: 50x100mm joists and 25x125mm floor boards.
Wall panels: 50x50mm studs with 25x125mm boards. Wall panels fixed to base from the sides. 25mm gaps between boards
Roof: 18mm ply with 50x50mm substructure, 25x125 edge surround, ply covered by felt
Door: 50x50mm substructure with 25x125mm boards. 2 locks to top and bottom of door. 2 casement hinges.
Info board: 18mm ply fixed to side panel, 50x50mm surround. Chamfered edges to info board surround.

Side panels screw fixed to base and to other side panels.

Door, flush with shed wall

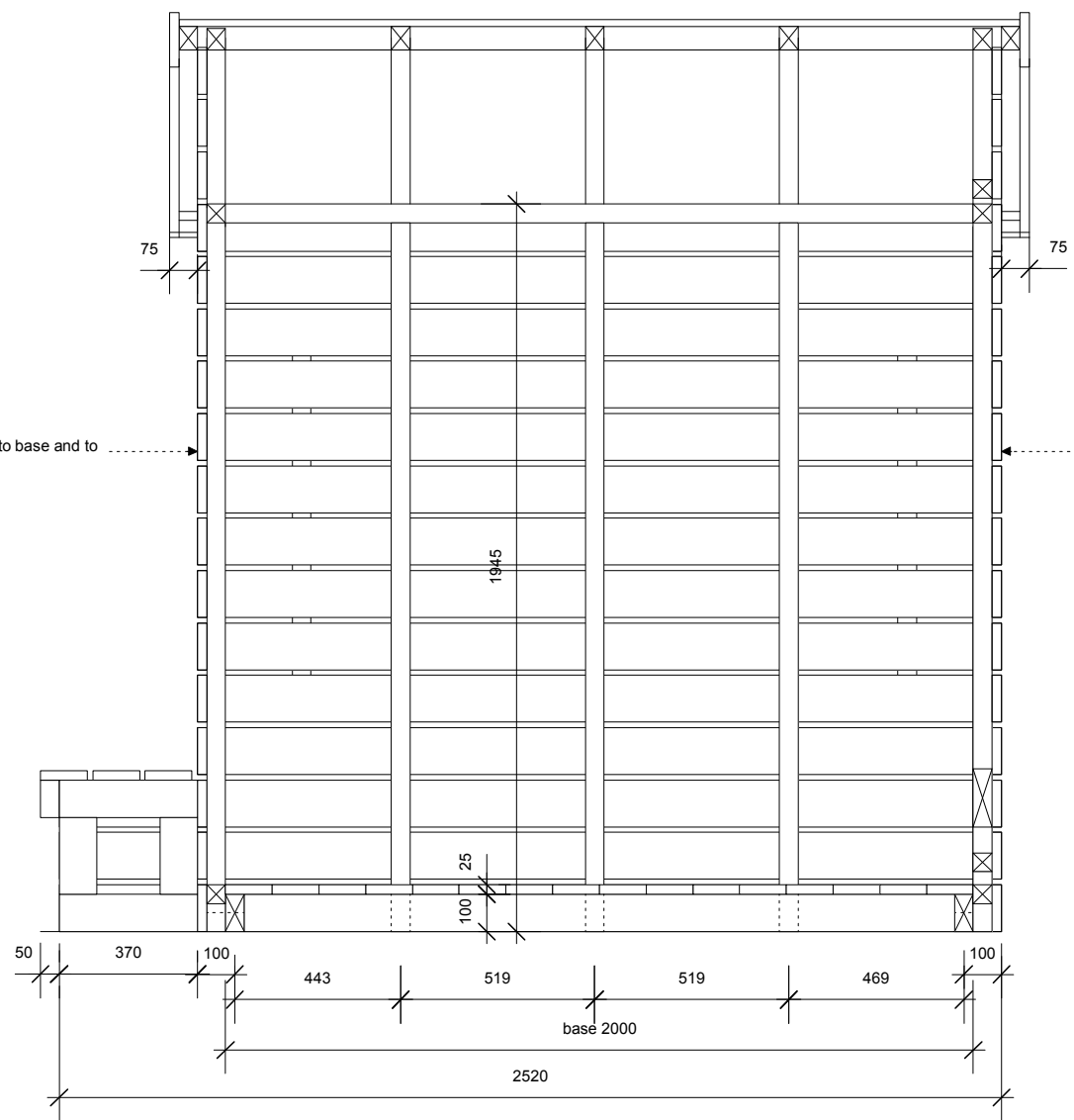

Section A

CONSTRUCTION

VACANT LOT / Stamford Hill
 For: Southern Housing Group
 Dwg Title: Shed
 Dwg No.: VL-SHG-Shed-20/04
 Revision: /
 Scale: 1:20 at A3 x2 (A2)
 Date: 13.04.12

Rev.

WHAT IF: projects Ltd

39 Croyley Street, London N1 7HT
 T. 02072533376 M. 07813218079
 E. ulrike@what-if.info
 www.what-if.info

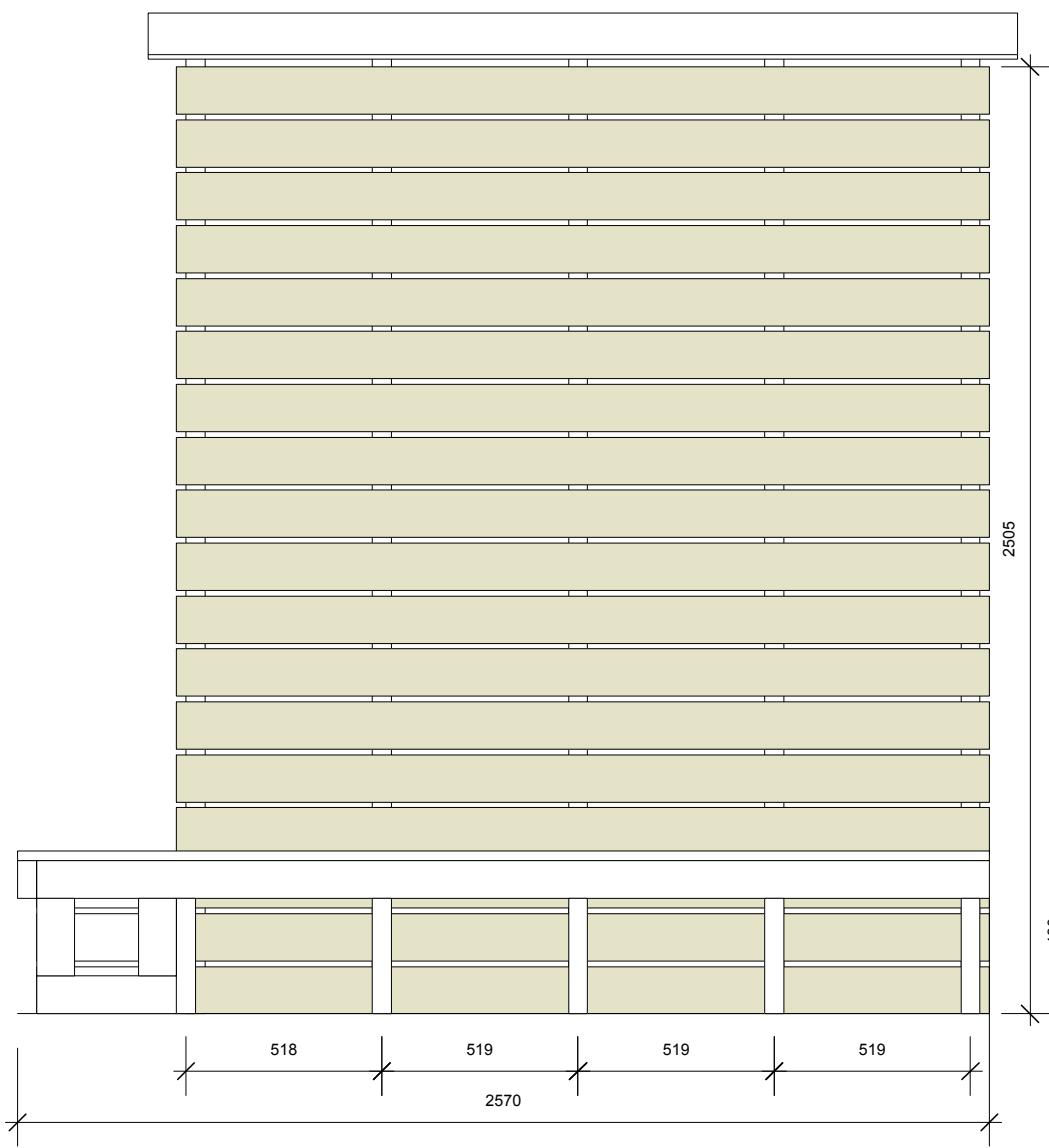

Elevation D

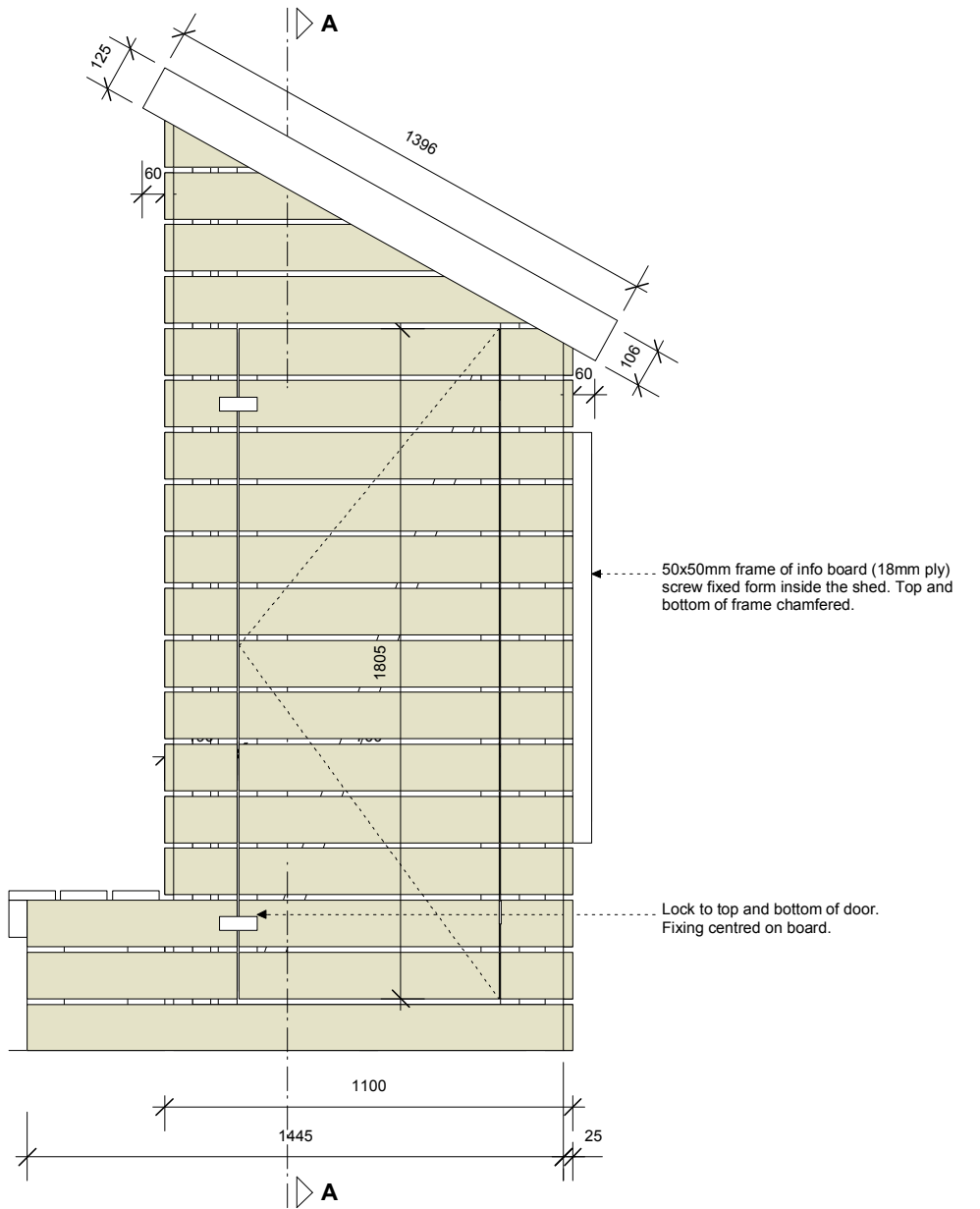

Elevation E

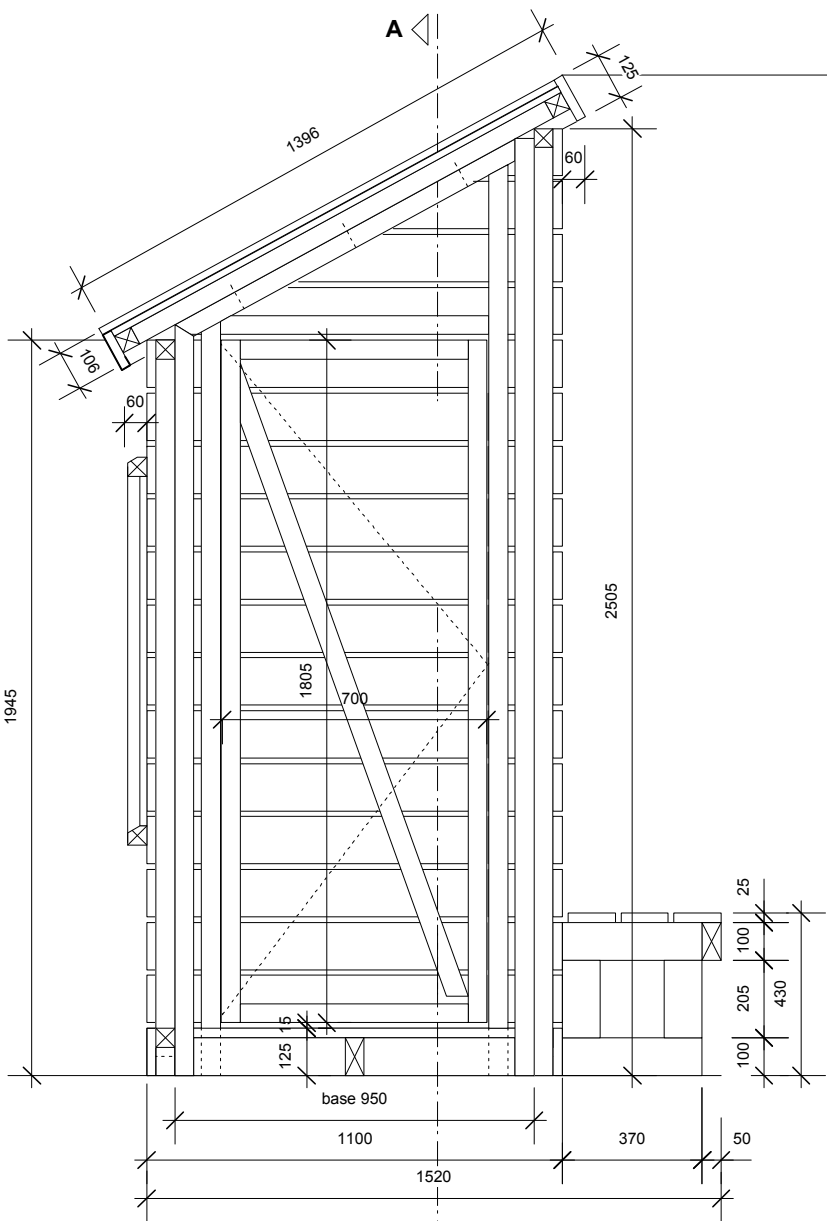

Section B

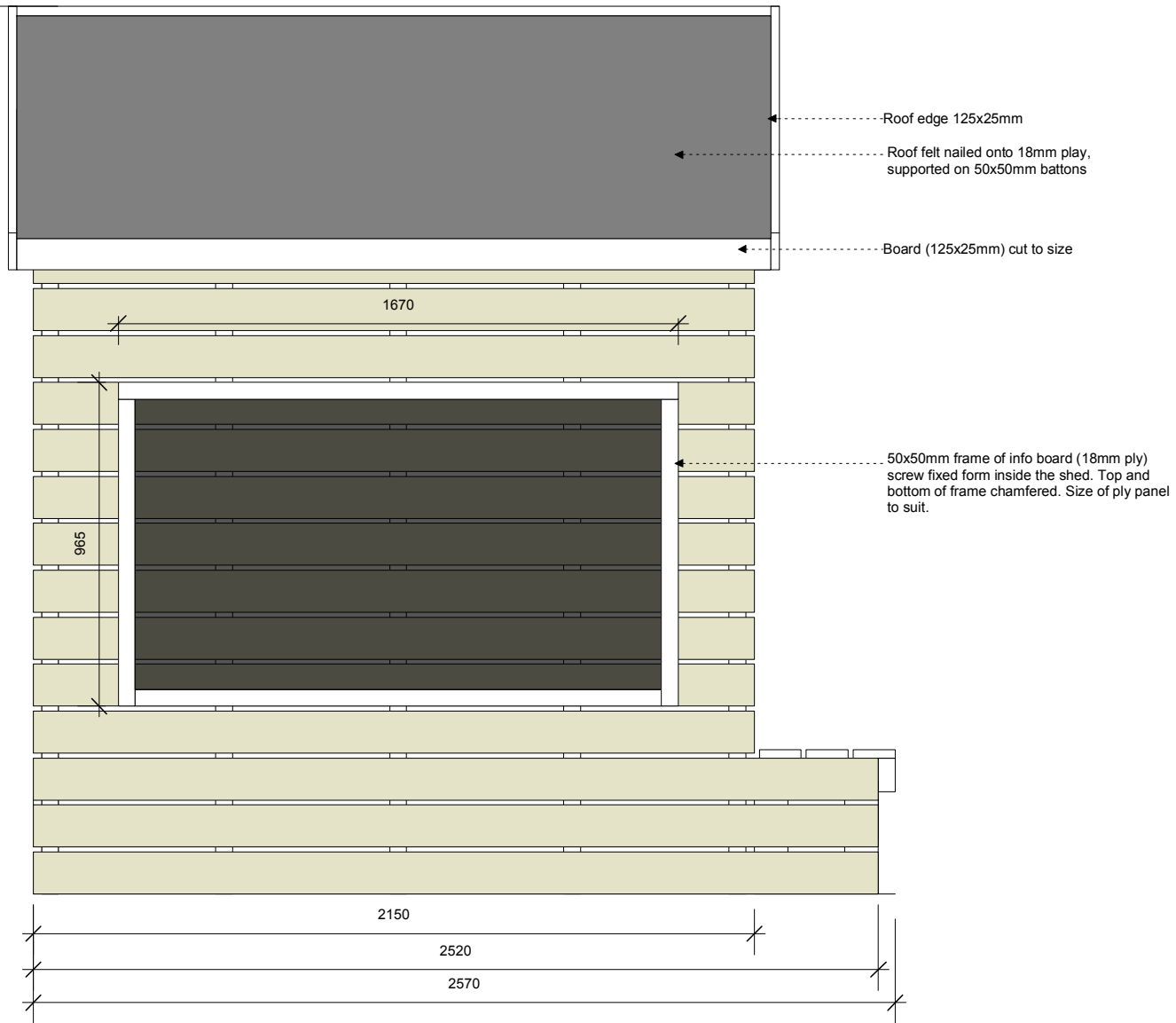

Elevation F

Garden shed panels (flat pack)

Please check dimensions

